

# Patient report

Bio-Rad                      DATE: 02/26/2019  
D-10                         TIME: 02:40 AM  
S/N: #DJ4I016123        Software version: 4.20-2  
Sample ID:                 10413393  
Injection date             02/26/2019 01:32 AM  
Injection #: 3             Method: HbA1c  
Rack #: ---                Rack position: 3

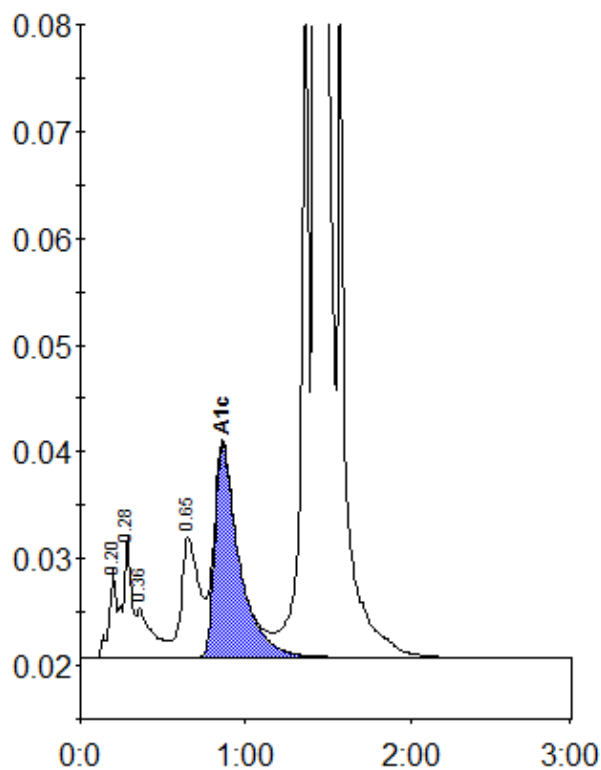

Peak table - ID: 10413393

Peak	R.time	Height	Area	Area %
A1a	0.20	8194	25204	0.7
A1b	0.28	11493	40426	1.1
Unknown	0.36	4556	32218	0.9
LA1c/CHb-1	0.65	11239	84420	2.4
A1c	0.86	19920	205843	7.9
P3	1.36	74132	223120	6.3
A0	1.43	891620	2909663	82.6
Total Area:		3520893		

Concentration:	%
A1c	7.9